

- 
- Major changes in the trade patterns of roundwood and energy wood
 - The roundwood market
 - Description of roundwood prices

Roundwood trade in Sweden

Import of roundwood

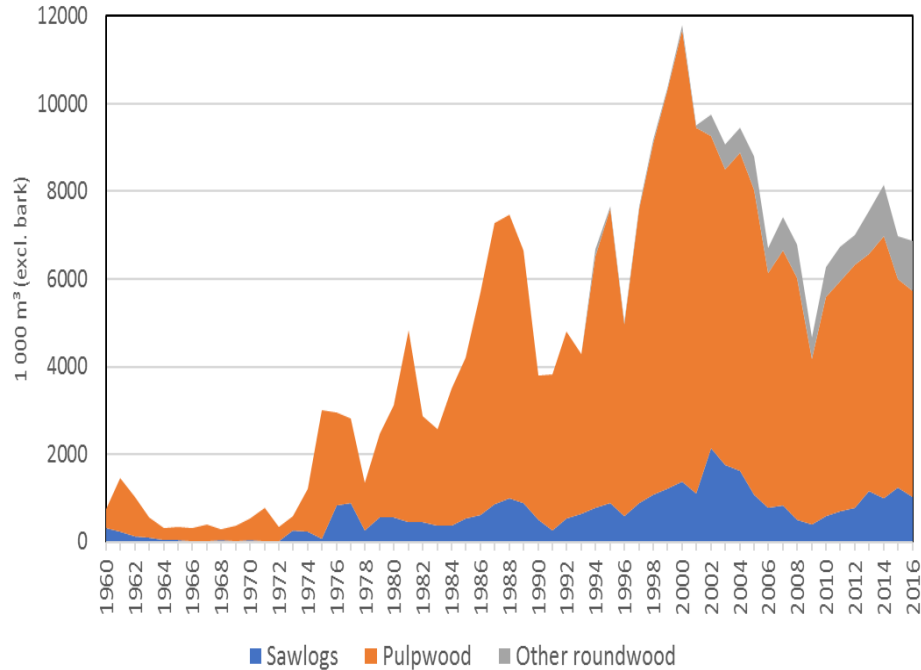

Export of roundwood

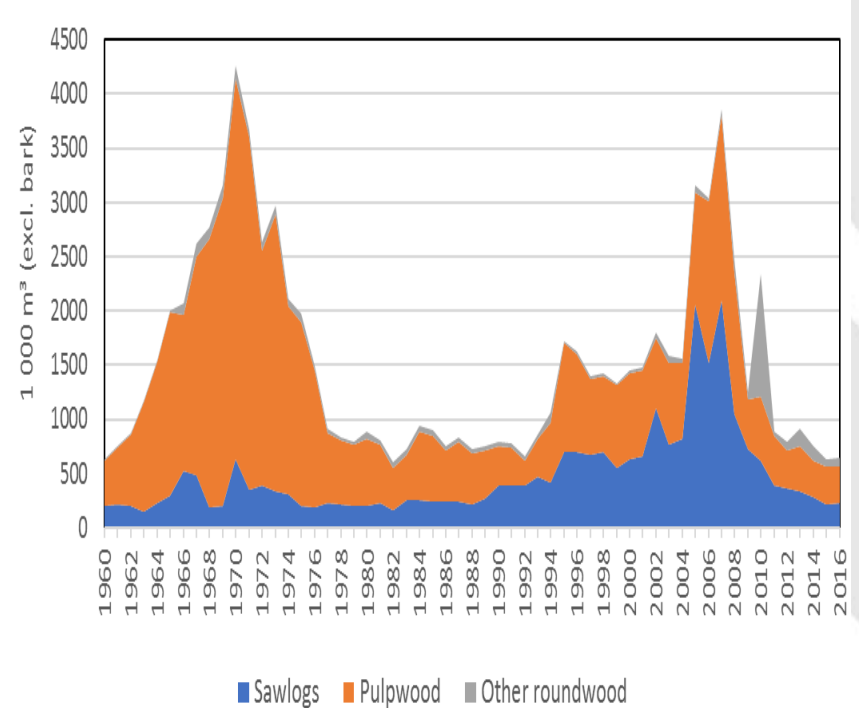

Net trade of roundwood

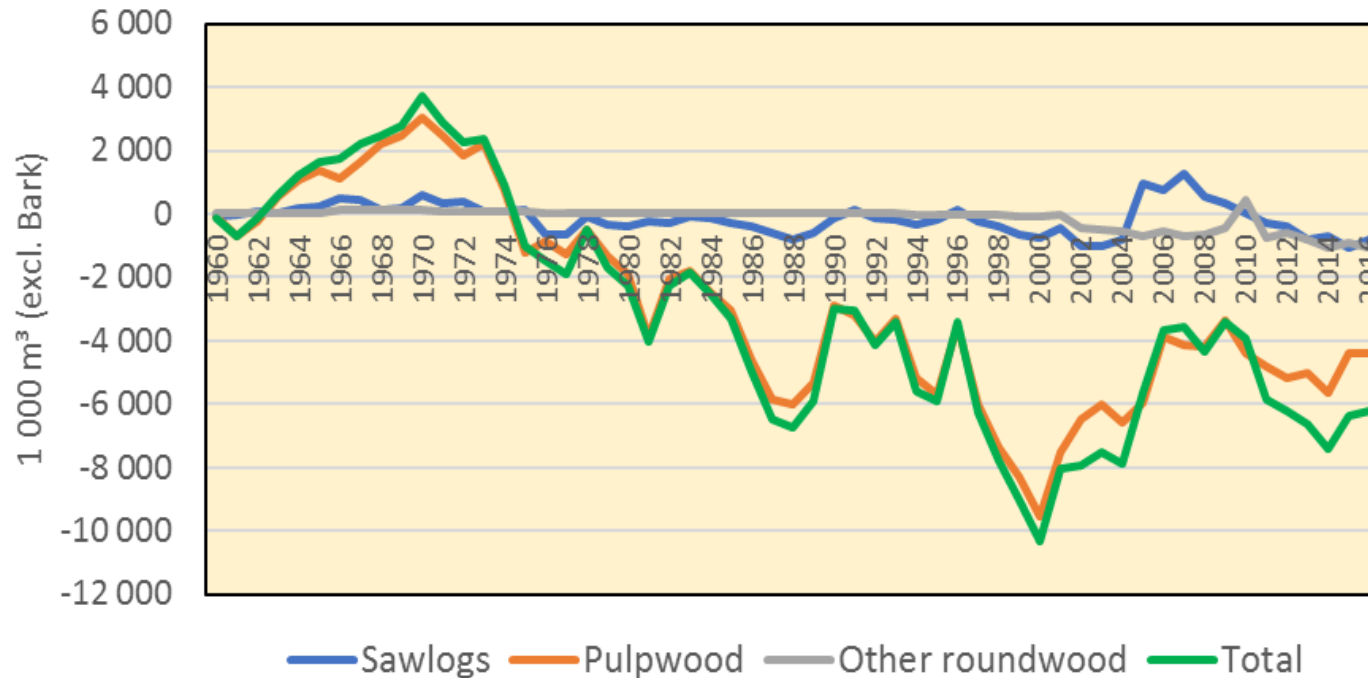

Import of roundwood

By main countries

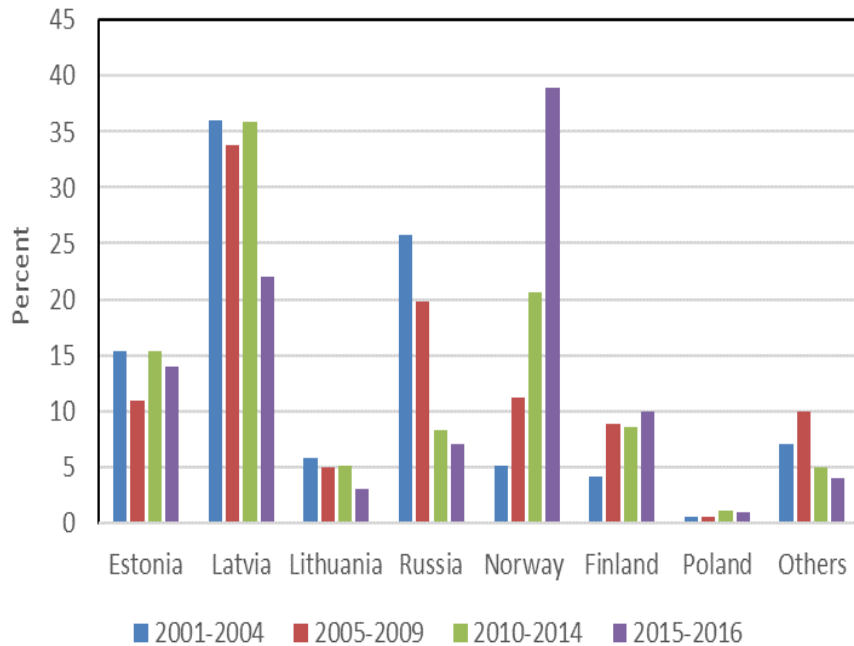

By assortments

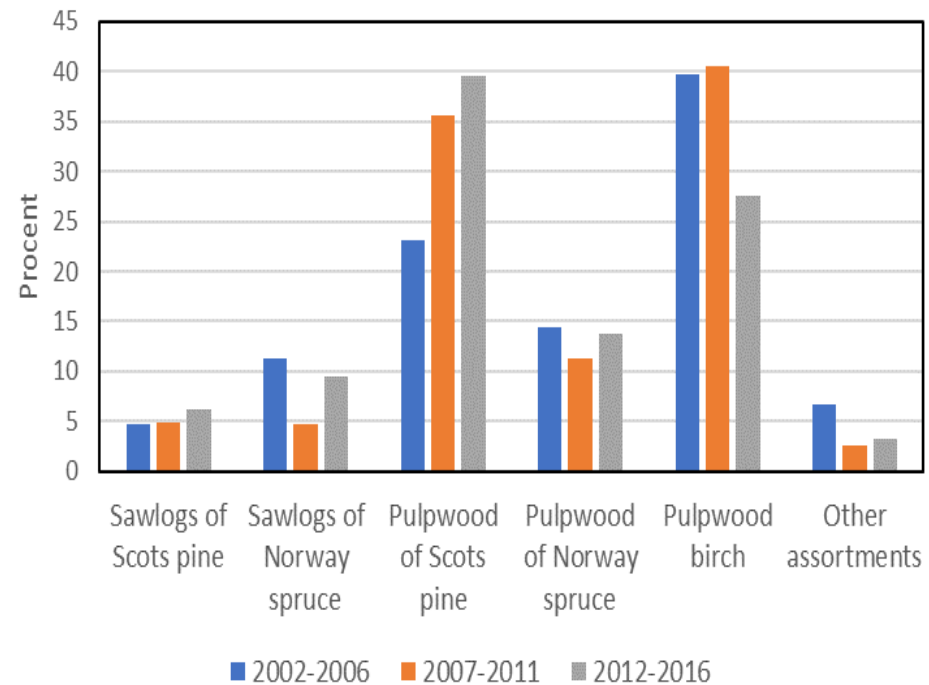

Trade of energy wood

Import of energy wood

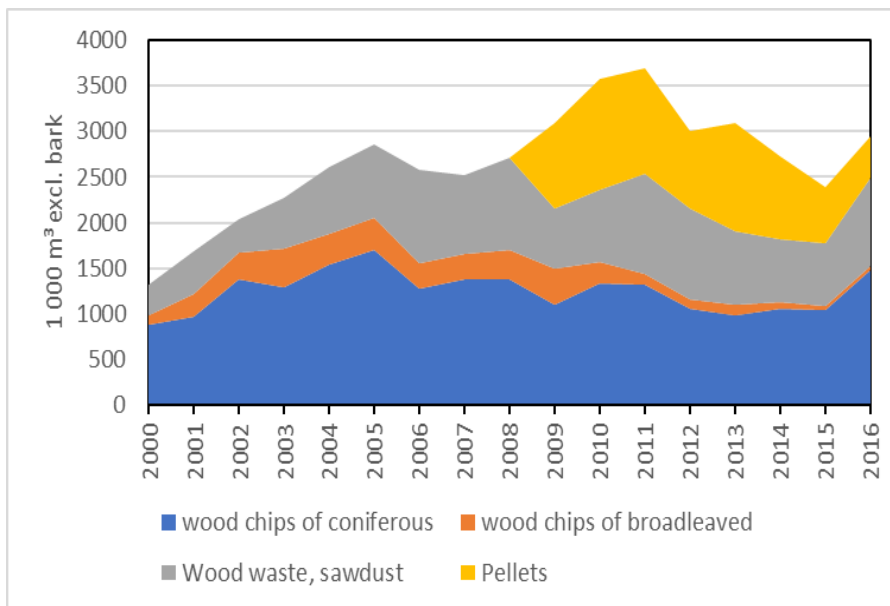

Export of energy wood

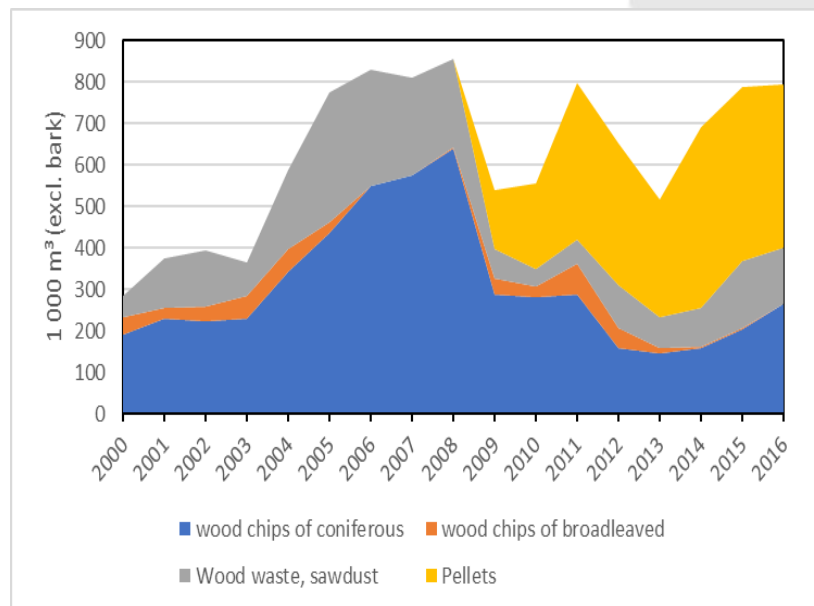

Market structure of roundwood

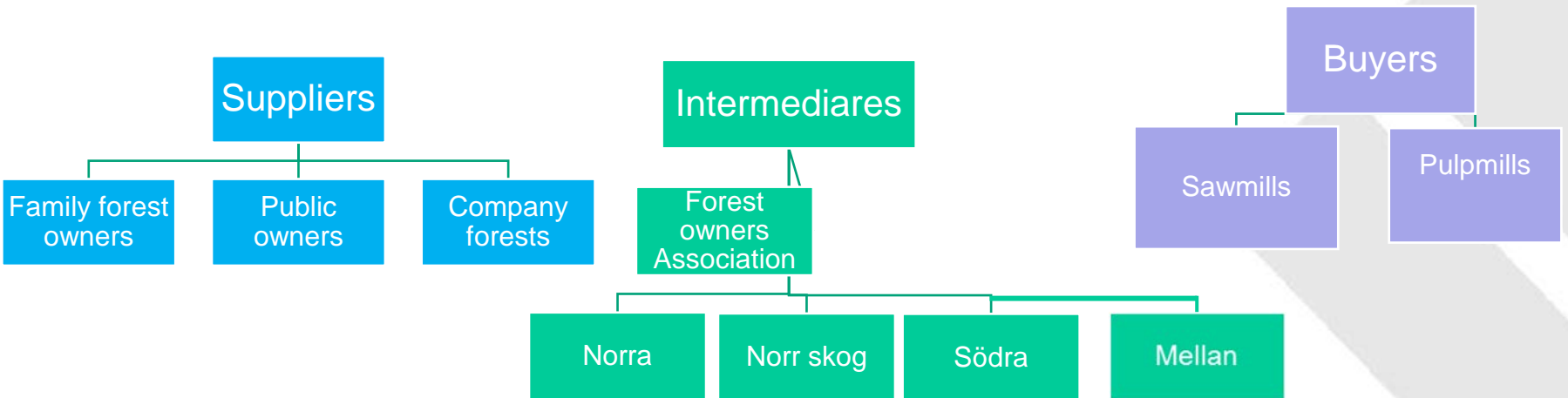

Roundwood prices

Contemporary method (from 1995-)

- Statistics from Swedish Forestry Data Central (SDC).
- Primary tasks to make it easier to report raw-material transactions between the forest owners and buyers.
- Almost 75 % of all felling volume are passing SDC
- Population is roundwood quantities of which SDC calculate a value by using pricelists for each contract.
- All quality classes is included, except for refused logs and imported roundwood
- Only first buyer is included
- Prices includes a basic price inclusive deductions and additions, such as time of delivery, road standard etc.
- Value Added Tax is not included
- Price statistics is divided on three geographical regions; South, Middle and North.
- LKF-code is used to track timber

Roundwood prices

- Divided on assortments: sawlogs and pulpwood. Sawlogs on pine and spruce. Pulpwood on pine, spruce and birch.
- Prices statistics on both assortments and geographical region is weighted on volumes.
- No division on ownership
- No price statistics for special roundwood assortments or fuelwood.
- In Swedish kronor and per solid volume exclusive bark.
- Only delivery logs is included (15-20 % of total measured volume).
- Other types of sales are collected by SDC but not published due to difficulties in assessing the quality.

Delivery sale in Sweden:

1. Own forest
2. Delivery logs
3. Standing forest timber
4. Felling by purchaser
5. Delivery stumpage



Aitäh
Kiitos
Paldies
Ačiū
Takk
Dziękuję Ci
Dzięk!
Спасибо